

CUSTOMER PART No.	CUSTOMER <b>CAN ART STD.</b>	DIE No. <b>ES05095</b>
DESCRIPTION	2" x 1" x 0.125" THK. CHANNEL	
		PROPOSAL No. S-319

NOTE: BREAK ALL CORNERS WITH 0.015" (.38 MM) RADIUS UNLESS OTHERWISE NOTED. STANDARD TOLERANCES TO APPLY UNLESS OTHERWISE SPECIFIED.

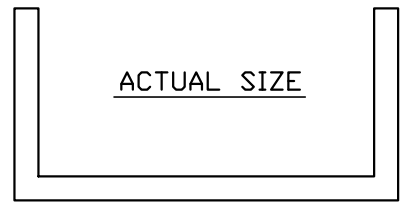
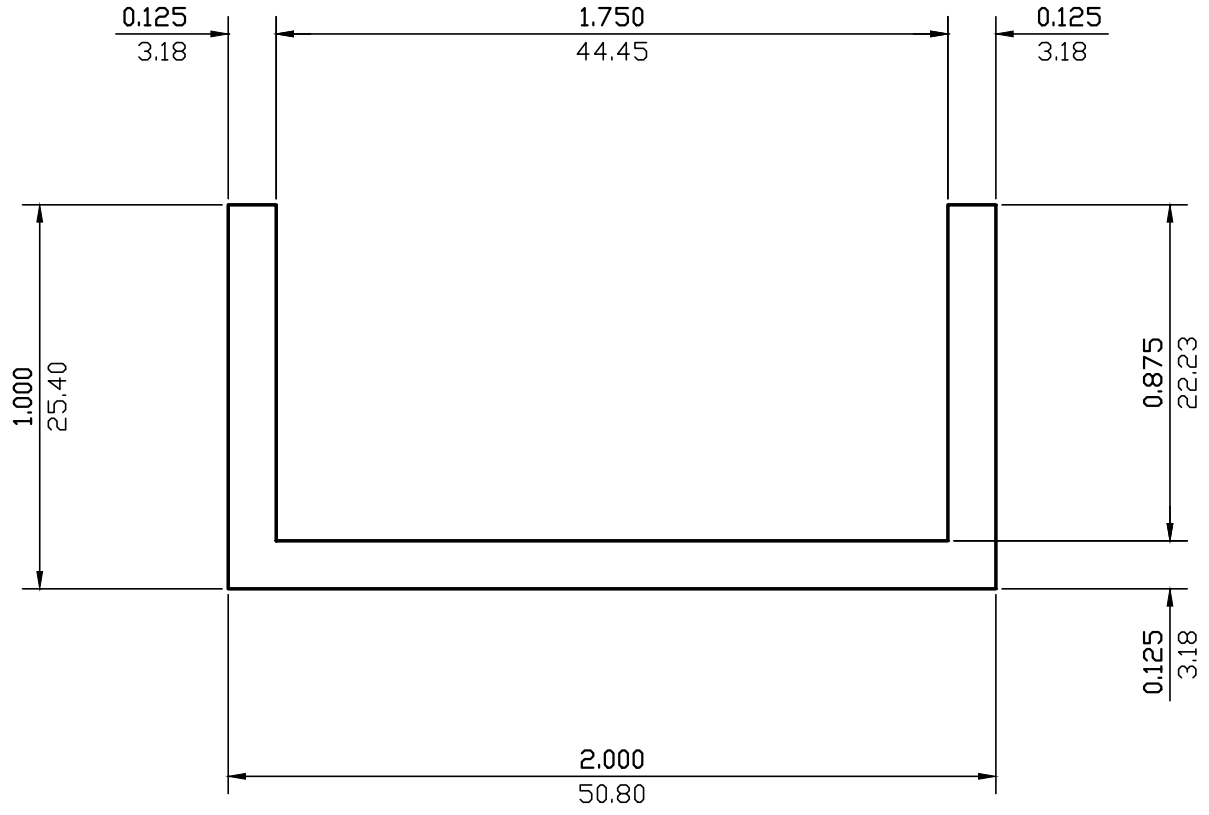

WALL THICKNESS 0.125 (3.18) EXCEPT AS SHOWN

DATE	REV	DESCRIPTION	BY
EST.AREA	0.469	IN. <sup>2</sup>	EST.AREA 302
EST.WT.	0.553	LBS/FT.	EST.WT. 0.823
EST.PER.	7.750	IN.	EST.PER. 196.9
OUT PER.		IN.	OUT PER.
C.C.D.	2.236	IN.	C.C.D. 57
FACTOR 14	FINISH	ALLOY & TEMP. 6063	
CKD BY	SCALE 2:1	DWN BY G.M.	DATE 01/06/88

# CAN ART

85 PARKSHORE DRIVE  
BRAMPTON, ONT L6T 5M1  
TEL. NO. (905) 791-1464  
FAX NO. (905) 791-9151  
E-MAIL: canart@canart.com

ALUMINUM EXTRUSION INC.

THIS DRAWING IS NOT NECESSARILY A COPY OF YOUR ORIGINAL. PLEASE APPROVE DIMENSIONS AND TOLERANCES INDICATED. CAN ART ASSUMES NO RESPONSIBILITY EITHER TECHNICAL OR LEGAL FOR HAVING THIS SHAPE MADE. THE CUSTOMER AGREES TO FULLY PROTECT CAN ART ALUMINUM FROM CLAIMS OF OTHERS RESULTING FROM THIS SHAPE.

SIGNED: \_\_\_\_\_ DATE: \_\_\_\_\_