

NOTE: BREAK ALL CORNERS WITH 0.015" (.38 MM) RADIUS UNLESS OTHERWISE NOTED. STANDARD TOLERANCES TO APPLY UNLESS OTHERWISE SPECIFIED.

CUSTOMER	CAN ART STD.	DIE No.	EH05967	REV. No.	1
DESCRIPTION	2.00" x 1.00" TUBE	CUSTOMER PART No.	QUOTE No.	PROPOSAL No.	
			L10-0161-6	H-59096	

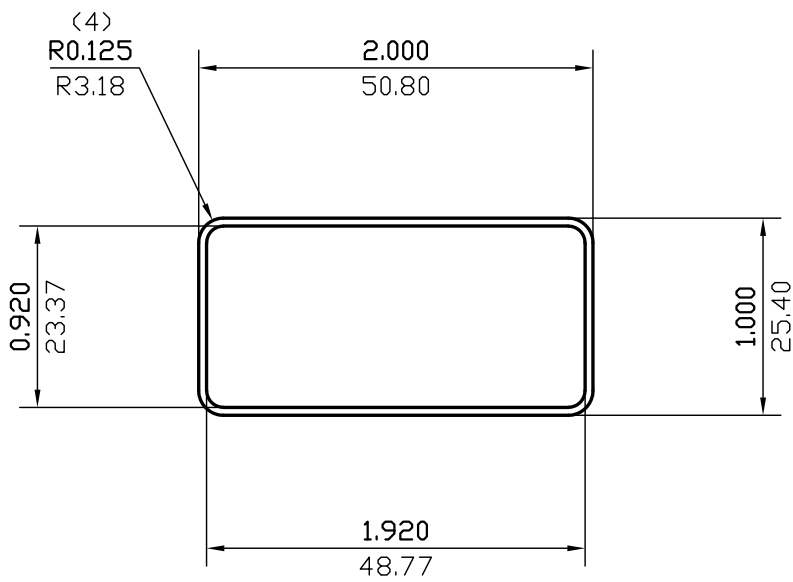

WALL THICKNESS 0.040 (1.02) EXCEPT AS SHOWN

DATE	REV	DESCRIPTION	BY		
03/15/23	1	REMOVED ALLOY	JASON		
EST.AREA	0.226	IN. ²	EST.AREA	146.059	MM. ²
EST.WT.	0.272	LBS/FT.	EST.WT.	0.404	KG/M.
EST.PER.	11.319	IN.	EST.PER.	287.515	MM.
OUT PER.	5.785	IN.	OUT PER.	146.9	MM.
C.C.D.	2.138	IN.	C.C.D.	54.307	MM.
FINISH	M/F		ALLOY		
CKD BY	FACTOR 42	SCALE 1:1	DWN BY L.G.	DATE 02/23/2010	

CAN ART

ALUMINUM EXTRUSION INC.

428 JUTRAS DRIVE S.
WINDSOR, ON N8N 5C5
TEL. NO. (519) 727-4399
FAX NO. (519) 727-6434
WEB: www.canart.com

THIS DRAWING IS NOT NECESSARILY A COPY OF YOUR ORIGINAL. PLEASE APPROVE DIMENSIONS AND TOLERANCES INDICATED. CAN ART ASSUMES NO RESPONSIBILITY EITHER TECHNICAL OR LEGAL FOR HAVING THIS SHAPE MADE. THE CUSTOMER AGREES TO FULLY PROTECT CAN ART ALUMINUM FROM CLAIMS OF OTHERS RESULTING FROM THIS SHAPE.

SIGNED: _____ DATE: _____