

NOTE: BREAK ALL CORNERS WITH 0.015" (.38 MM) RADIUS UNLESS OTHERWISE NOTED. STANDARD TOLERANCES TO APPLY UNLESS OTHERWISE SPECIFIED.

CUSTOMER PART No.	CUSTOMER CAN ART OPEN	DIE No. ES13297
DESCRIPTION	2" SPIGOT	PROPOSAL No. S-12134

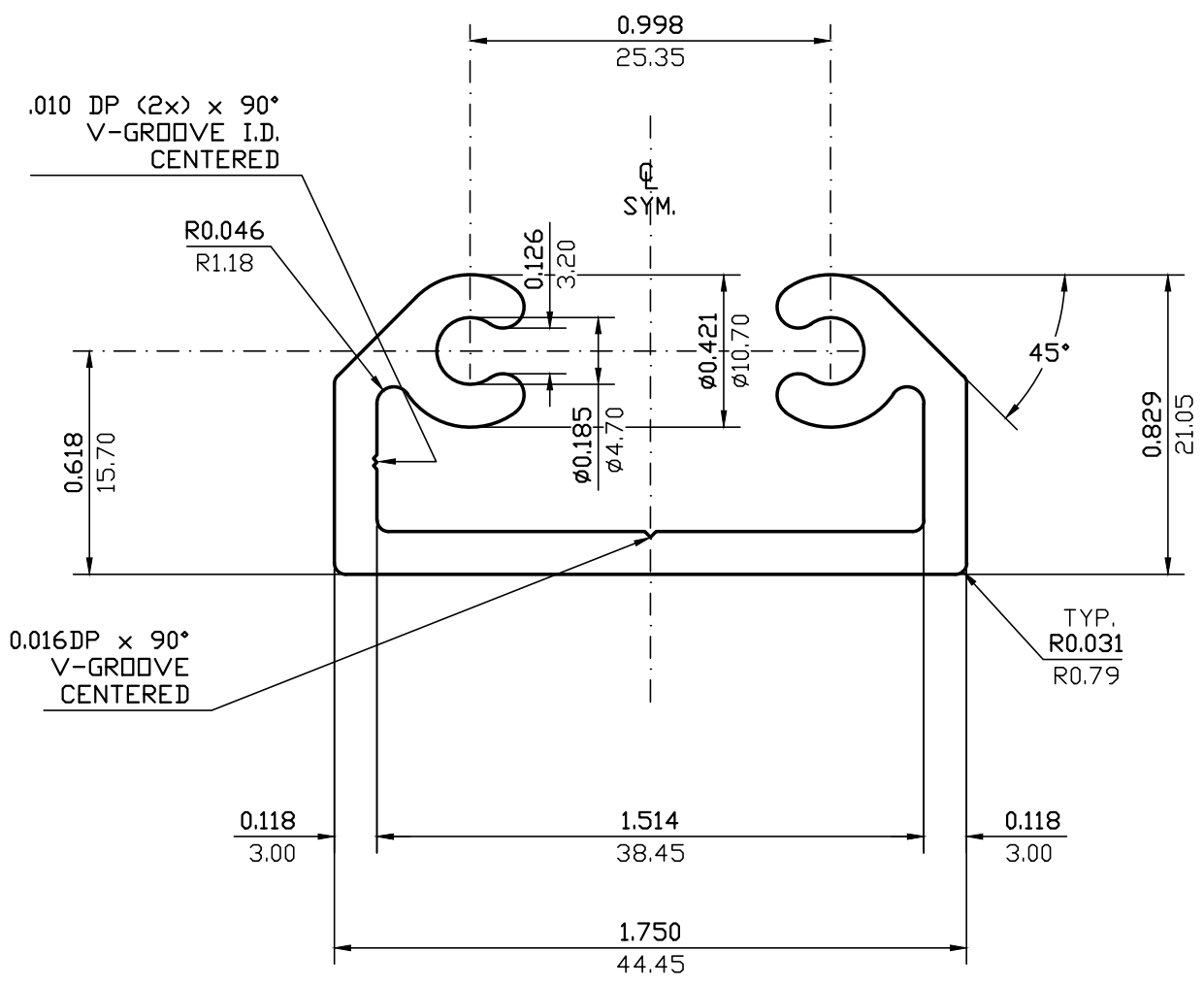

NO EXPOSED SURFACE

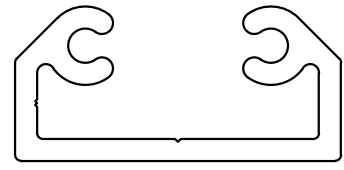

ACTUAL SIZE

WALL THICKNESS 0.118 (3.00) EXCEPT AS SHOWN

DATE	REV	DESCRIPTION	BY
EST.AREA	0.520	IN. ²	EST.AREA 335.473
EST.WT.	0.614	LBS./FT.	EST.WT. 0.913
EST.PER.	8.717	IN.	EST.PER. 221.406
OUT PER.		IN.	OUT PER.
C.C.D.	1.819	IN.	C.C.D. 46.201
FACTOR 14	FINISH M/F	ALLOY & TEMP. 6063	
CKD BY	SCALE 2:1	DWN BY P.M.	DATE 03/19/2004

CAN ART

ALUMINUM EXTRUSION INC.

85 PARKSHORE DRIVE
BRAMPTON, ONT L6T 5M1
TEL. NO. (905) 791-1464
FAX NO. (905) 791-9151
E-MAIL: canart@canart.com

THIS DRAWING IS NOT NECESSARILY A COPY OF YOUR ORIGINAL. PLEASE APPROVE DIMENSIONS AND TOLERANCES INDICATED. CAN ART ASSUMES NO RESPONSIBILITY EITHER TECHNICAL OR LEGAL FOR HAVING THIS SHAPE MADE. THE CUSTOMER AGREES TO FULLY PROTECT CAN ART ALUMINUM FROM CLAIMS OF OTHERS RESULTING FROM THIS SHAPE.

SIGNED: _____ DATE: _____