

NOTE: BREAK ALL CORNERS WITH 0.015" (.38 MM) RADIUS UNLESS OTHERWISE NOTED. STANDARD TOLERANCES TO APPLY UNLESS OTHERWISE SPECIFIED.

CUSTOMER PART No.	CAN ART STD.	DIE No. EH05681
DESCRIPTION	1.700 x 1.700 x .135 SQ. TUBE	PROPOSAL No. H-10507

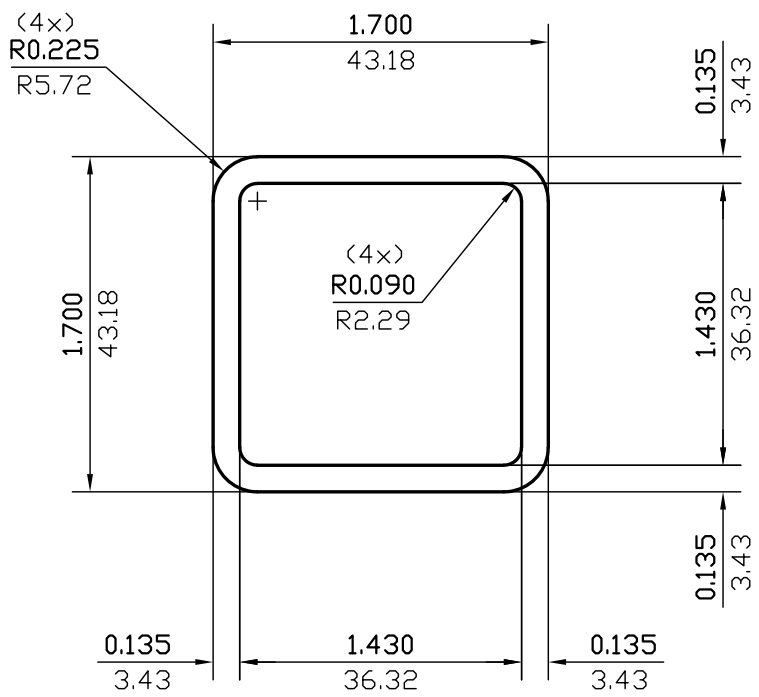

WALL THICKNESS (AS SHOWN) EXCEPT AS SHOWN

DATE	REV	DESCRIPTION	BY
03/13/23	1	REMOVED ALLOY	JASON
EST. AREA	0.809	IN. ²	EST. AREA 521.678
			MM. ²
EST. WT.	0.954	LBS./FT.	EST. WT. 1.420
			KG/M.
EST. PER.	11.979	IN.	EST. PER. 304.272
			MM.
OUT PER.	6.414	IN.	OUT PER. 162.9
			MM.
C.C.D.	2.218	IN.	C.C.D. 56.331
			MM.
FACTOR	13	FINISH	M/F
		ALLOY & TEMP.	
CKD BY	SCALE	DWN BY	C.P. DATE 11/30/2000
	1:1		

CAN ART

ALUMINUM EXTRUSION INC.

85 PARKSHORE DRIVE
BRAMPTON, ONT L6T 5M1
TEL. NO. (905) 791-1464
FAX NO. (905) 791-9151
E-MAIL: canart@canart.com

THIS DRAWING IS NOT NECESSARILY A COPY OF YOUR ORIGINAL. PLEASE APPROVE DIMENSIONS AND TOLERANCES INDICATED. CAN ART ASSUMES NO RESPONSIBILITY EITHER TECHNICAL OR LEGAL FOR HAVING THIS SHAPE MADE. THE CUSTOMER AGREES TO FULLY PROTECT CAN ART ALUMINUM FROM CLAIMS OF OTHERS RESULTING FROM THIS SHAPE.

SIGNED: _____ DATE: _____