

NOTE: BREAK ALL CORNERS WITH 0.015" (.38 MM) RADIUS UNLESS OTHERWISE NOTED. STANDARD TOLERANCES TO APPLY UNLESS OTHERWISE SPECIFIED.

CUSTOMER PART No.	CUSTOMER	<b>CAN ART OPEN</b>	DIE No.	<b>EH11633</b>
DESCRIPTION			PROPOSAL No.	<b>H-10940</b>

(.) = R0.031(R0.79)  
(x) = R0.080(R2.03)

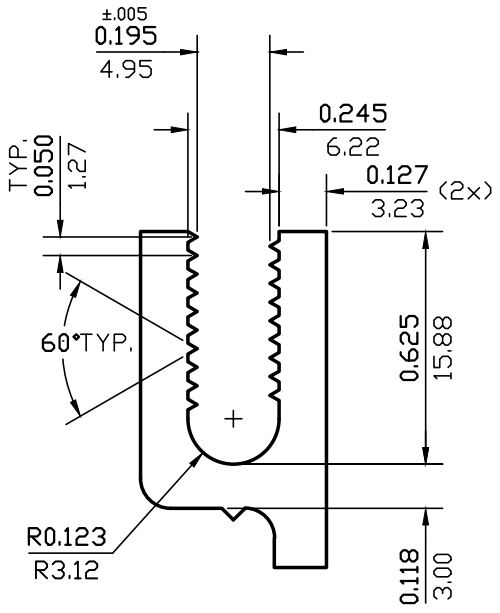
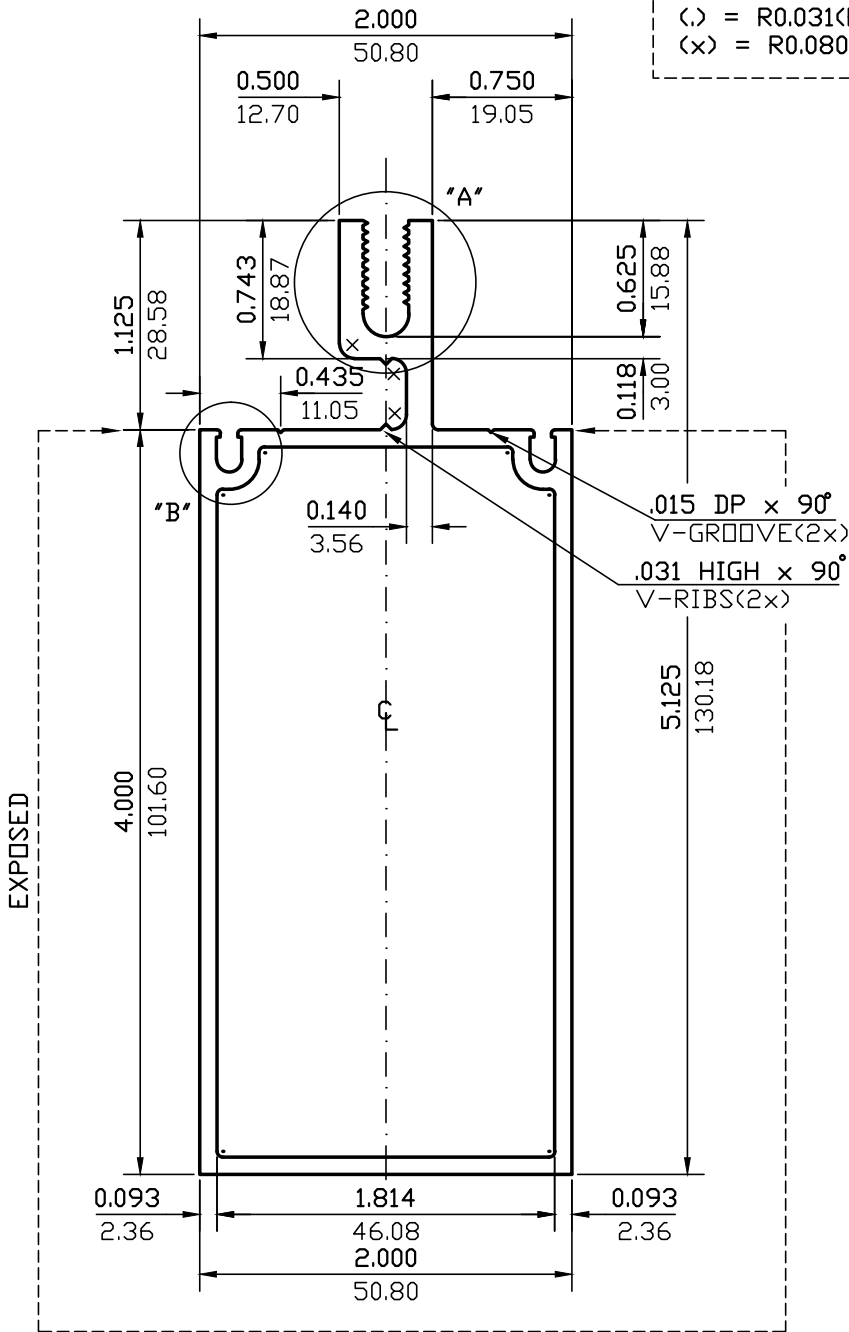

DETAIL - A: 2x

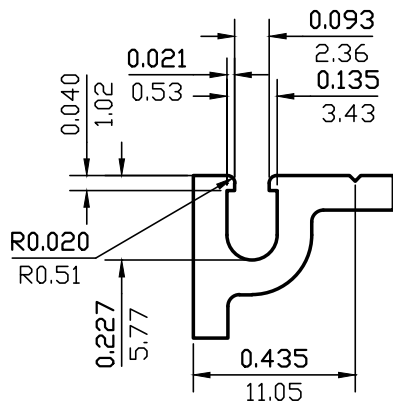

DETAIL - B: 2x

WALL THICKNESS 0.093(2.36) EXCEPT AS SHOWN

DATE	REV	DESCRIPTION	BY		
EST.AREA	1.408	IN. <sup>2</sup>	EST.AREA 908.127	MM. <sup>2</sup>	
EST.WT.	1.661	LBS/FT.	EST.WT. 2.472	KG/M.	
EST.PER.	28.588	IN.	EST.PER. 726.124	MM.	
OUT PER.	17.549	IN.	OUT PER. 445.7	MM.	
C.C.D.	5.339	IN.	C.C.D. 135.610	MM.	
FACTOR	17	FINISH	M/F	ALLOY & TEMP.	6063-T6
CKD BY		SCALE	1:1	DWN BY	C.P.
				DATE	03/07/2001

# CAN ART

ALUMINUM EXTRUSION INC.

85 PARKSHORE DRIVE  
BRAMPTON, ONT L6T 5M1  
TEL. NO. (905) 791-1464  
FAX NO. (905) 791-9151  
E-MAIL: canart@canart.com

THIS DRAWING IS NOT NECESSARILY A COPY OF YOUR ORIGINAL. PLEASE APPROVE DIMENSIONS AND TOLERANCES INDICATED. CAN ART ASSUMES NO RESPONSIBILITY EITHER TECHNICAL OR LEGAL FOR HAVING THIS SHAPE MADE. THE CUSTOMER AGREES TO FULLY PROTECT CAN ART ALUMINUM FROM CLAIMS OF OTHERS RESULTING FROM THIS SHAPE.

SIGNED: \_\_\_\_\_ DATE: \_\_\_\_\_