

CUSTOMER

# CAN ART STANDARD

DIE No.

EH05932

REV. No.

1

DESCRIPTION

5.000" O.D. x 0.125" THK. RD. TUBE

CUSTOMER PART No.

QUOTE No.

L09-0055-11

PROPOSAL No.

H-57227

NOTE: BREAK ALL CORNERS WITH 0.015" (.38 MM) RADIUS UNLESS OTHERWISE NOTED. STANDARD TOLERANCES TO APPLY UNLESS OTHERWISE SPECIFIED.

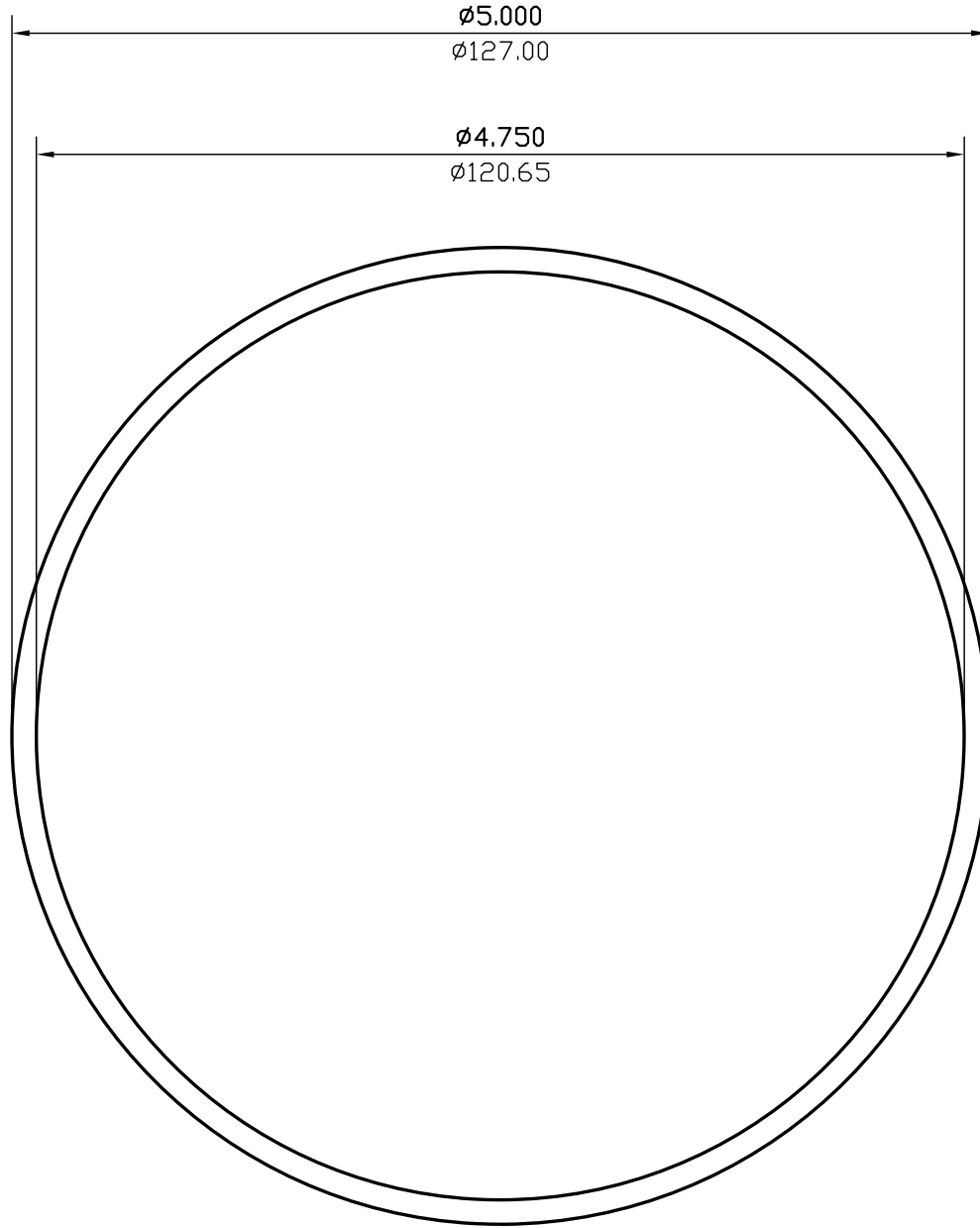

WALL THICKNESS 0.125 (3.18) EXCEPT AS SHOWN

DATE	REV	DESCRIPTION	BY
03/10/23	1	REMOVED ALLOY	JASON

EST.AREA	1.914	IN. <sup>2</sup>	EST.AREA	1235.109	MM. <sup>2</sup>
EST.WT.	2.297	LBS/FT.	EST.WT.	3.419	KG/M.
EST.PER.	30.631	IN.	EST.PER.	778.015	MM.
OUT PER.	15.708	IN.	OUT PER.	399.0	MM.
C.C.D.	5.000	IN.	C.C.D.	127.000	MM.
FINISH	M/F		ALLOY		
CKD BY	FACTOR 13	SCALE 1:1	DWN BY J.T.	DATE 03/20/2009	

## CAN ART

ALUMINUM EXTRUSION INC.

428 JUTRAS DRIVE S.  
WINDSOR, ON N8N 5C5  
TEL. NO. (519) 727-4399  
FAX NO. (519) 727-6434  
WEB: www.canart.com

THIS DRAWING IS NOT NECESSARILY A COPY OF YOUR ORIGINAL. PLEASE APPROVE DIMENSIONS AND TOLERANCES INDICATED. CAN ART ASSUMES NO RESPONSIBILITY EITHER TECHNICAL OR LEGAL FOR HAVING THIS SHAPE MADE. THE CUSTOMER AGREES TO FULLY PROTECT CAN ART ALUMINUM FROM CLAIMS OF OTHERS RESULTING FROM THIS SHAPE.

SIGNED: \_\_\_\_\_ DATE: \_\_\_\_\_