

CUSTOMER PART No.	CUSTOMER	CAN ART OPEN	DIE No.
			EH60470
DESCRIPTION	2-1/2" x 1-1/2" x .058"		PROPOSAL No. H-51024

NOTE: BREAK ALL CORNERS WITH 0.015" (.38 MM) RADIUS UNLESS OTHERWISE NOTED. STANDARD TOLERANCES TO APPLY UNLESS OTHERWISE SPECIFIED.

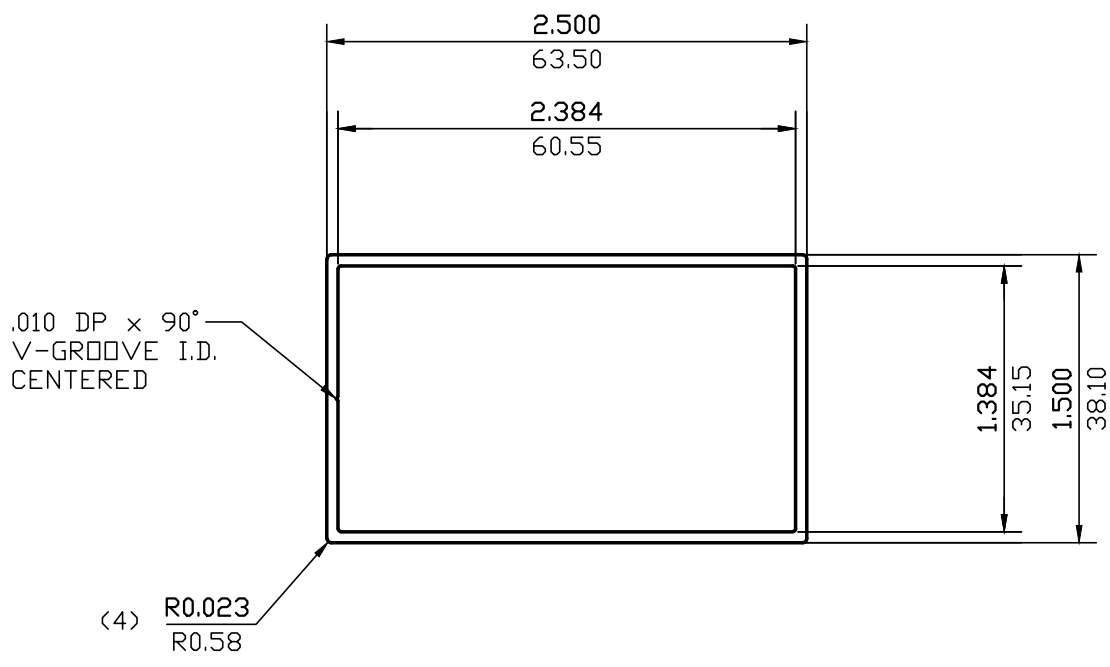

WALL THICKNESS 0.058(1.47) EXCEPT AS SHOWN

DATE	REV	DESCRIPTION	BY
EST.AREA	0.450	IN. ²	EST.AREA 290.442
EST.WT.	0.535	LBS/FT.	EST.WT. 0.804
EST.PER.	15.479	IN.	EST.PER. 393.168
OUT PER.	7.961	IN.	OUT PER. 202.2
C.C.D.	2.897	IN.	C.C.D. 73.584
FACTOR	29	FINISH M/F	ALLOY & TEMP. 6360
CKD BY	SCALE 1:1	DWN BY L.G.	DATE 11/26/2002

CAN ART

428 JUTRAS DRIVE S.
WINDSOR, ONT. N8N 5C5
TEL. NO. (519) 727-4399
FAX NO. (519) 727-6434
E-MAIL: canart@canart.com

ALUMINUM EXTRUSION INC.

THIS DRAWING IS NOT NECESSARILY A COPY OF YOUR ORIGINAL. PLEASE APPROVE DIMENSIONS AND TOLERANCES INDICATED. CAN ART ASSUMES NO RESPONSIBILITY EITHER TECHNICAL OR LEGAL FOR HAVING THIS SHAPE MADE. THE CUSTOMER AGREES TO FULLY PROTECT CAN ART ALUMINUM FROM CLAIMS OF OTHERS RESULTING FROM THIS SHAPE.

SIGNED: _____ DATE: _____