

CAN ART

ALUMINUM EXTRUSION INC.

CUSTOMER PART No.

CUSTOMER

CAN ART STD.

DIE No.

ES05104

DESCRIPTION

7-1/2" x 3/4" x 0.090" THK. CHANNEL

PROPOSAL No.
S-366

EXPOSED SURFACE

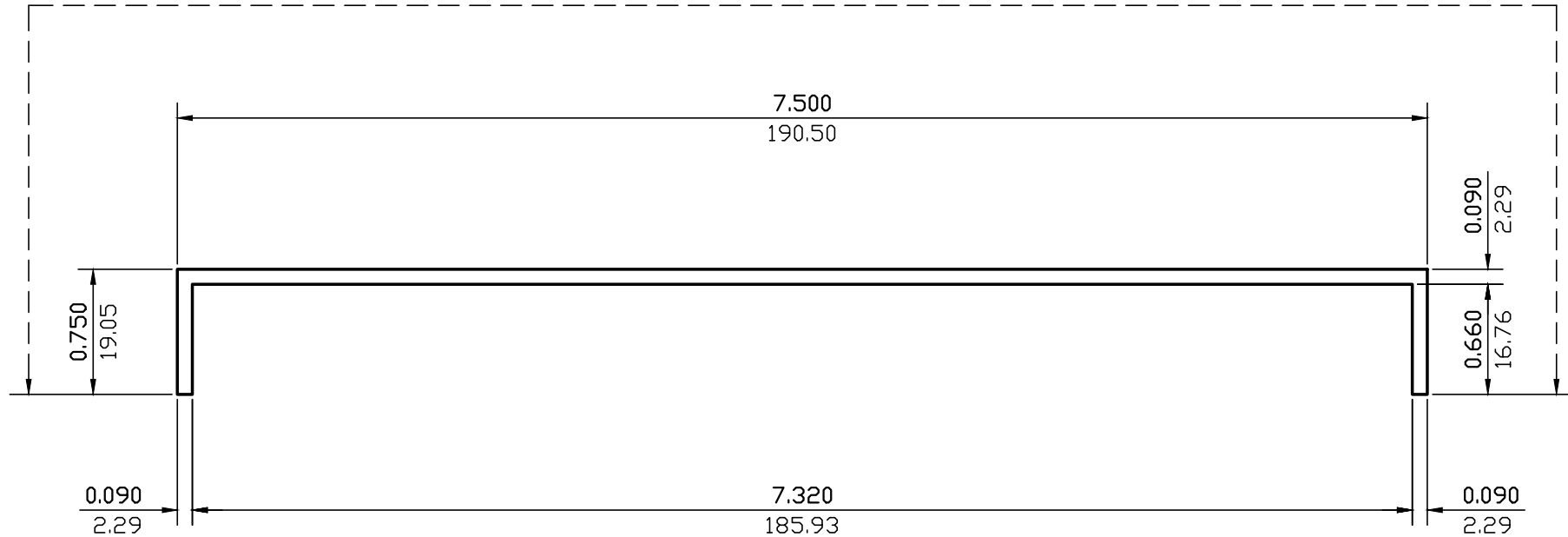

WALL THICKNESS 0.090 (2.29) EXCEPT AS SHOWN

DATE	REV	DESCRIPTION	BY	EST.AREA	EST.AREA	EST.WT.	EST.WT.	EST.PER.	EST.PER.	OUT PER.	OUT PER.	C.C.D.	C.C.D.	FACTOR	FINISH	ALLOY & TEMP.	CKD BY	SCALE	DWN BY	DATE
				0.794	512	0.937	1.394	17.820	452.6			7.537	191	19		6063		1:1	G.M.	02/04/88
					mm ²		kg/m.		mm.				mm.							

THIS DRAWING IS NOT NECESSARILY A COPY OF YOUR ORIGINAL. PLEASE APPROVE DIMENSIONS AND TOLERANCES INDICATED. CAN ART ASSUMES NO RESPONSIBILITY EITHER TECHNICAL OR LEGAL FOR HAVING THIS SHAPE MADE. THE CUSTOMER AGREES TO FULLY PROTECT CAN ART ALUMINUM FROM CLAIMS OF OTHERS RESULTING FROM THIS SHAPE.

SIGNED: _____ DATE: _____

NOTE: BREAK ALL CORNERS WITH 0.015" (.38 MM) RADIUS UNLESS OTHERWISE NOTED. STANDARD TOLERANCES TO APPLY UNLESS OTHERWISE SPECIFIED.