

NOTE: BREAK ALL CORNERS WITH 0.015" (.38 MM) RADIUS UNLESS OTHERWISE SPECIFIED. STANDARD TOLERANCES TO APPLY UNLESS OTHERWISE SPECIFIED.

CUSTOMER PART No.	CUSTOMER	DIE No.
	CAN ART STD.	ES05233
DESCRIPTION		PROPOSAL No.
1/2" DIA. ROUND ROD		S-1698

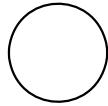
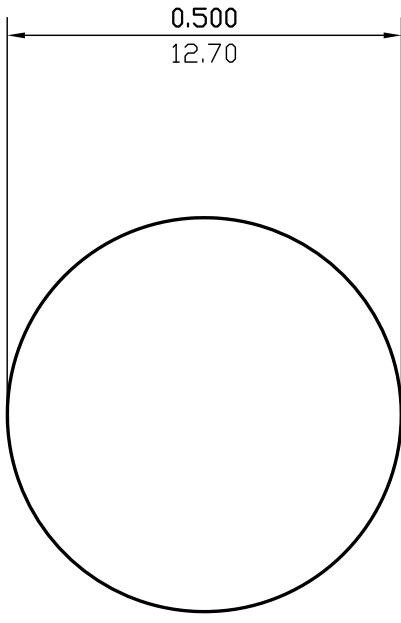

ACTUAL SIZE

WALL THICKNESS (AS SHOWN) EXCEPT AS SHOWN

DATE	REV	DESCRIPTION	BY		
03/15/23	2	REMOVED EXPOSED SURFACES ALLOY	JASON		
08/10/99	1	REDRAWN	P.M.		
EST.AREA	0.196	IN. ²	EST.AREA	127	MM. ²
EST.WT.	0.232	LBS/FT.	EST.WT.	0.345	KG/M.
EST.PER.	1.571	IN.	EST.PER.	39.9	MM.
OUT PER.		IN.	OUT PER.		MM.
C.C.D.	0.500	IN.	C.C.D.	13	MM.
FACTOR	7	FINISH	M/F	ALLOY & TEMP.	
CKD BY		SCALE	4:1	DWN BY	G.M. DATE 09/03/90

CAN ART

ALUMINUM EXTRUSION INC.

85 PARKSHORE DRIVE
BRAMPTON, ONT L6T 5M1
TEL. NO. (905) 791-1464
FAX NO. (905) 791-9151
E-MAIL: canart@canart.com

THIS DRAWING IS NOT NECESSARILY A COPY OF YOUR ORIGINAL. PLEASE APPROVE DIMENSIONS AND TOLERANCES INDICATED. CAN ART ASSUMES NO RESPONSIBILITY EITHER TECHNICAL OR LEGAL FOR HAVING THIS SHAPE MADE. THE CUSTOMER AGREES TO FULLY PROTECT CAN ART ALUMINUM FROM CLAIMS OF OTHERS RESULTING FROM THIS SHAPE.

SIGNED: _____ DATE: _____