

CUSTOMER PART No.

CUSTOMER

CAN ART STD.

DIE No.

EH05491

DESCRIPTION

1 1/4" x 1 1/4" x 0.093" THK. SQ. TUBE

PROPOSAL No.

H-4711

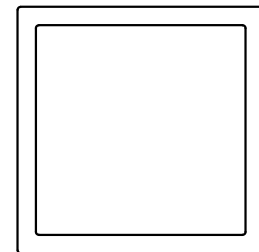
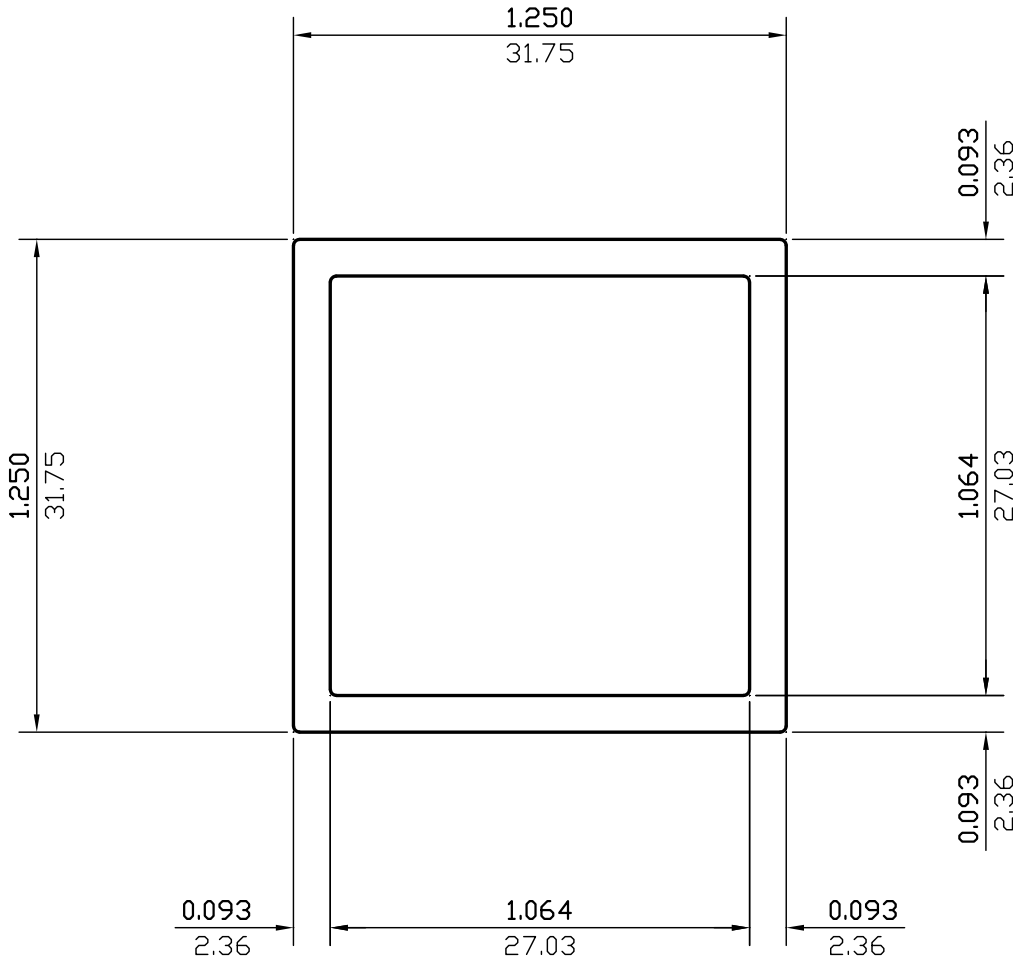

ACTUAL SIZE

WALL THICKNESS 0.093 (2.36) EXCEPT AS SHOWN

DATE	REV	DESCRIPTION	BY
03/13/23	2	REMOVED EXPOSED SURFACES AND ALLOY	JASON
08/05/99	1	REDRAWN	P.M.
EST.AREA	0.430	IN. ²	EST.AREA 278
			MM. ²
EST.WT.	0.508	LBS/FT.	EST.WT. 0.756
			KG/M.
EST.PER.	9.256	IN.	EST.PER. 235.1
			MM.
OUT PER.	5.000	IN.	OUT PER. 127.0
			MM.
C.C.D.	1.768	IN.	C.C.D. 45
			MM.
FACTOR	18	FINISH	M/F
		ALLOY & TEMP.	
CKD BY	SCALE	2:1	DWN BY C.P. DATE 07/18/95

CAN ART

ALUMINUM EXTRUSION INC.

85 PARKSHORE DRIVE
BRAMPTON, ONT L6T 5M1
TEL. NO. (905) 791-1464
FAX NO. (905) 791-9151
E-MAIL: canart@canart.com

THIS DRAWING IS NOT NECESSARILY A COPY OF YOUR ORIGINAL. PLEASE APPROVE DIMENSIONS AND TOLERANCES INDICATED. CAN ART ASSUMES NO RESPONSIBILITY EITHER TECHNICAL OR LEGAL FOR HAVING THIS SHAPE MADE. THE CUSTOMER AGREES TO FULLY PROTECT CAN ART ALUMINUM FROM CLAIMS OF OTHERS RESULTING FROM THIS SHAPE.

SIGNED: _____ DATE: _____

NOTE: BREAK ALL CORNERS WITH 0.015" (.38 MM) RADIUS UNLESS OTHERWISE NOTED. STANDARD TOLERANCES TO APPLY UNLESS OTHERWISE SPECIFIED.