

NOTE: BREAK ALL CORNERS WITH 0.015" (.38 MM) RADIUS UNLESS OTHERWISE NOTED. STANDARD TOLERANCES TO APPLY UNLESS OTHERWISE SPECIFIED.

CUSTOMER <b>CAN ART STD.</b>		DIE No. <b>EH05967</b>	REV. No. <b>1</b>
DESCRIPTION <b>2.00" x 1.00" TUBE</b>	CUSTOMER PART No.	QUOTE No. <b>L10-0161-6</b>	PROPOSAL No. <b>H-59096</b>

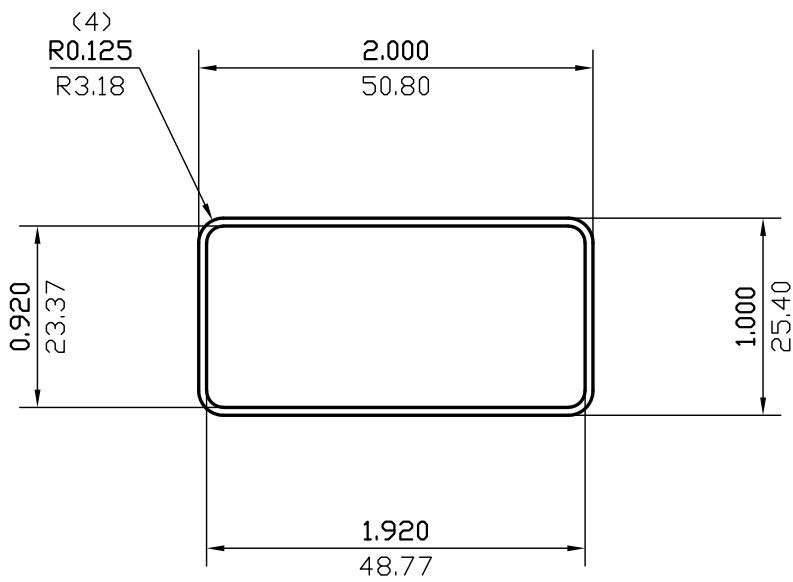

WALL THICKNESS **0.040 (1.02)** EXCEPT AS SHOWN

DATE	REV	DESCRIPTION	BY
03/15/23	1	REMOVED ALLOY	JASON
EST.AREA	0.226	IN. <sup>2</sup>	EST.AREA 146.059
EST.WT.	0.272	LBS/FT.	EST.WT. 0.404
EST.PER.	11.319	IN.	EST.PER. 287.515
OUT PER.	5.785	IN.	OUT PER. 146.9
C.C.D.	2.138	IN.	C.C.D. 54.307
FINISH	M/F	ALLOY	
CKD BY	FACTOR 42	SCALE 1:1	DWN BY L.G. DATE 02/23/2010

**CAN ART**

ALUMINUM EXTRUSION INC.

428 JUTRAS DRIVE S.  
WINDSOR, ON N8N 5C5  
TEL. NO. (519) 727-4399  
FAX NO. (519) 727-6434  
WEB: www.canart.com

THIS DRAWING IS NOT NECESSARILY A COPY OF YOUR ORIGINAL. PLEASE APPROVE DIMENSIONS AND TOLERANCES INDICATED. CAN ART ASSUMES NO RESPONSIBILITY EITHER TECHNICAL OR LEGAL FOR HAVING THIS SHAPE MADE. THE CUSTOMER AGREES TO FULLY PROTECT CAN ART ALUMINUM FROM CLAIMS OF OTHERS RESULTING FROM THIS SHAPE.

SIGNED: \_\_\_\_\_ DATE: \_\_\_\_\_