

NOTE: BREAK ALL CORNERS WITH 0.015" (.38 MM) RADIUS UNLESS OTHERWISE NOTED. STANDARD TOLERANCES TO APPLY UNLESS OTHERWISE SPECIFIED.

CUSTOMER PART No.	<b>CAN ART STD.</b>	DIE No. <b>EH05727</b>
DESCRIPTION	1.75 x 1.75 x .093	PROPOSAL No. <b>H-50407</b>

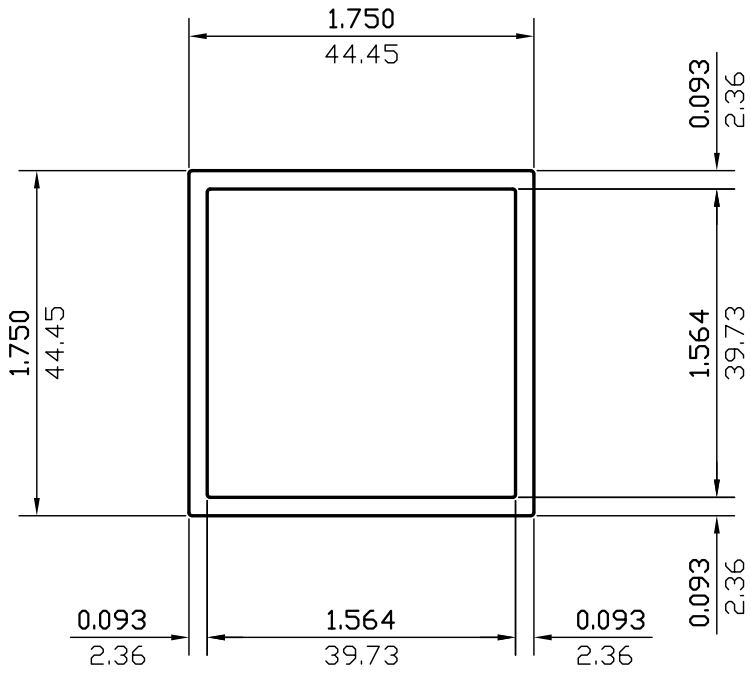

WALL THICKNESS **0.093(2.36)** EXCEPT AS SHOWN

DATE	REV	DESCRIPTION	BY			
03/13/23	1	REMOVED ALLOY	JASON			
EST.AREA	0.616	IN. <sup>2</sup>	EST.AREA	397.682	MM. <sup>2</sup>	
EST.WT.	0.740	LBS/FT.	EST.WT.	1.101	KG/M.	
EST.PER.	13.204	IN.	EST.PER.	335.394	MM.	
OUT PER.	6.974	IN.	OUT PER.	177.1	MM.	
C.C.D.	2.462	IN.	C.C.D.	62.546	MM.	
FACTOR	18	FINISH	M/F	ALLOY & TEMP.	6061	
CHKD BY	SCALE	1:1	DWN BY	L.L.	DATE	11/27/2001

# CAN ART

ALUMINUM EXTRUSION INC.

428 JUTRAS DRIVE S.  
WINDSOR, ONT. N8N 5C5  
TEL. NO. (519) 727-4399  
FAX NO. (519) 727-6434  
E-MAIL: canart@canart.com

THIS DRAWING IS NOT NECESSARILY A COPY OF YOUR ORIGINAL. PLEASE APPROVE DIMENSIONS AND TOLERANCES INDICATED. CAN ART ASSUMES NO RESPONSIBILITY EITHER TECHNICAL OR LEGAL FOR HAVING THIS SHAPE MADE. THE CUSTOMER AGREES TO FULLY PROTECT CAN ART ALUMINUM FROM CLAIMS OF OTHERS RESULTING FROM THIS SHAPE.

SIGNED: \_\_\_\_\_ DATE: \_\_\_\_\_