

CUSTOMER PART No.

CUSTOMER

**CAN ART STD.**

DIE No.

**EH05680**

DESCRIPTION

**3" x .125" SQ. TUBE**

PROPOSAL No.

**H-10441**

NOTE: BREAK ALL CORNERS WITH 0.015" (.38 MM) RADIUS UNLESS OTHERWISE NOTED. STANDARD TOLERANCES TO APPLY UNLESS OTHERWISE SPECIFIED.

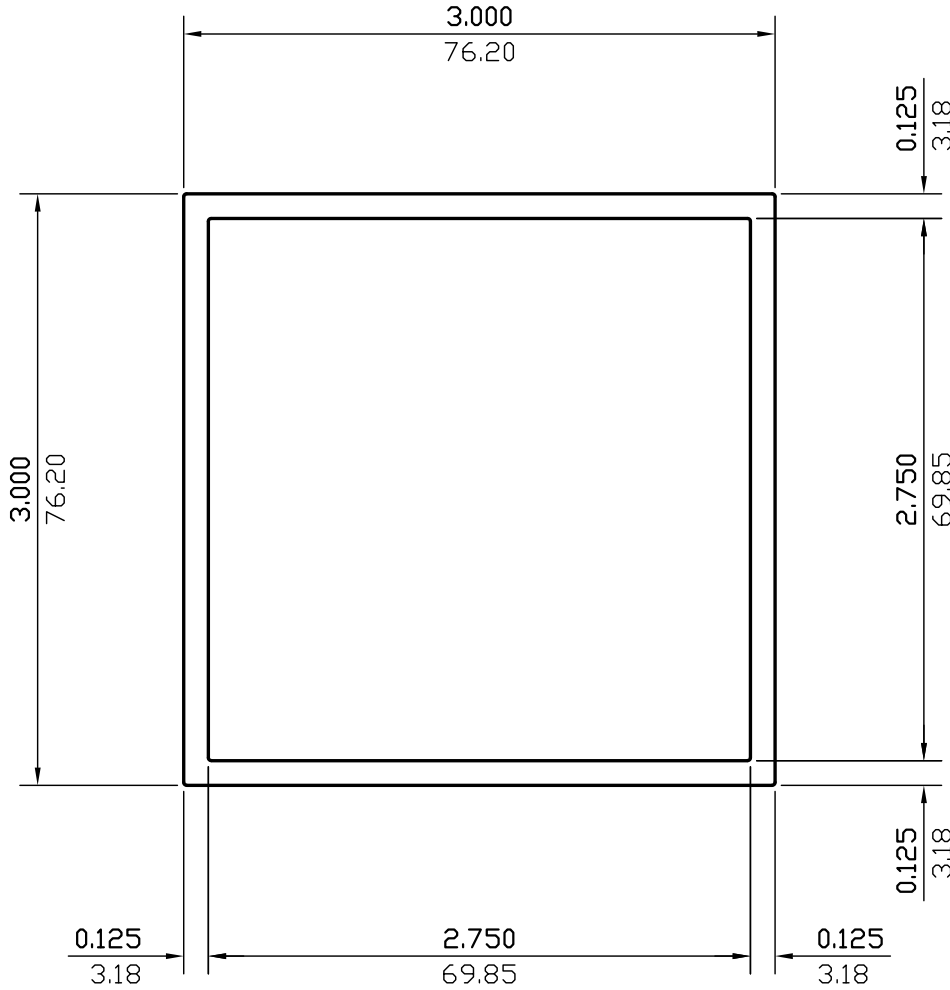

WALL THICKNESS (AS SHOWN) EXCEPT AS SHOWN

DATE	REV	DESCRIPTION	BY
03/13/23	1	REMOVED ALLOY	JASON
EST.AREA	1.437	IN. <sup>2</sup>	EST.AREA 927.425
			MM. <sup>2</sup>
EST.WT.	1.696	LBS/FT.	EST.WT. 2.524
			KG/M.
EST.PER.	23.000	IN.	EST.PER. 584.200
			MM.
OUT PER.	12.000	IN.	OUT PER. 304.8
			MM.
C.C.D.	4.243	IN.	C.C.D. 107.763
			MM.
FACTOR	14	FINISH	M/F
		ALLOY & TEMP.	
CKD BY	SCALE	1:1	DWN BY C.P. DATE 11/16/2000

**CAN ART**

ALUMINUM EXTRUSION INC.

85 PARKSHORE DRIVE  
BRAMPTON, ONT L6T 5M1  
TEL. NO. (905) 791-1464  
FAX NO. (905) 791-9151  
E-MAIL: canart@canart.com

THIS DRAWING IS NOT NECESSARILY A COPY OF YOUR ORIGINAL. PLEASE APPROVE DIMENSIONS AND TOLERANCES INDICATED. CAN ART ASSUMES NO RESPONSIBILITY EITHER TECHNICAL OR LEGAL FOR HAVING THIS SHAPE MADE. THE CUSTOMER AGREES TO FULLY PROTECT CAN ART ALUMINUM FROM CLAIMS OF OTHERS RESULTING FROM THIS SHAPE.

SIGNED: \_\_\_\_\_ DATE: \_\_\_\_\_