

CUSTOMER PART No.

CUSTOMER

CAN ART STD.

DIE No.

EH05449

DESCRIPTION

2 1/2" x 2 1/2" x 0.188" THK. SQ. TUBE

PROPOSAL No.

H-3746

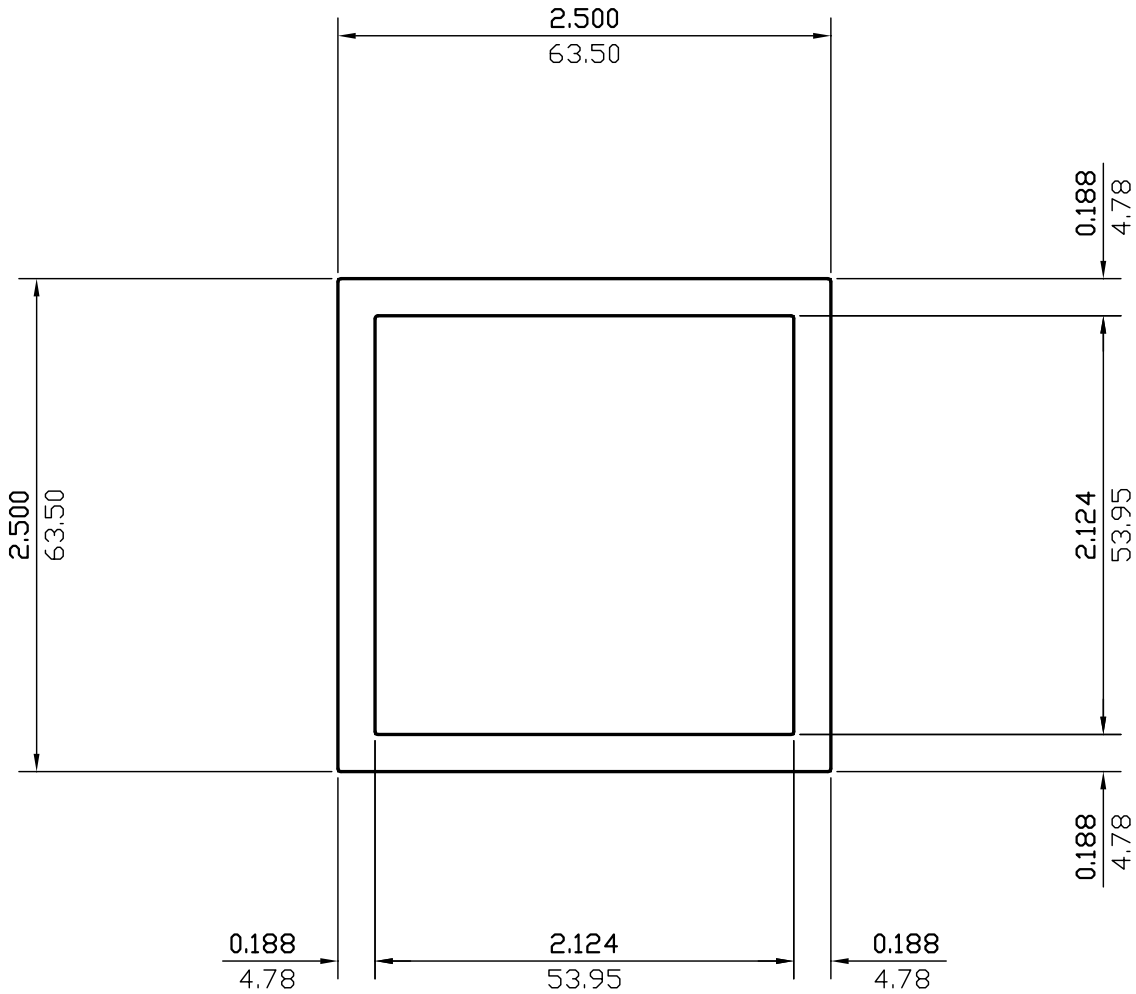

NOTE: BREAK ALL CORNERS WITH 0.015" (.38 MM) RADIUS UNLESS OTHERWISE NOTED. STANDARD TOLERANCES TO APPLY UNLESS OTHERWISE SPECIFIED.

WALL THICKNESS 0.188 (4.78) EXCEPT AS SHOWN

DATE	REV	DESCRIPTION	BY		
03/13/23	2	REMOVED ALLOY	JASON		
08/06/99	1	REDRAWN	P.M.		
EST.AREA	1.739	IN. ²	EST.AREA	1122	MM. ²
EST.WT.	2.052	LBS/FT.	EST.WT.	3.053	KG/M.
EST.PER.	18.496	IN.	EST.PER.	469.8	MM.
OUT PER.	10.000	IN.	OUT PER.	254.0	MM.
C.C.D.	3.536	IN.	C.C.D.	90	MM.
FACTOR	9	FINISH	M/F	ALLOY & TEMP.	
CKD BY		SCALE	1:1	DWN BY	C.P.
				DATE	05/09/94

CAN ART

ALUMINUM EXTRUSION INC.

85 PARKSHORE DRIVE
BRAMPTON, ONT L6T 5M1
TEL. NO. (905) 791-1464
FAX NO. (905) 791-9151
E-MAIL: canart@canart.com

THIS DRAWING IS NOT NECESSARILY A COPY OF YOUR ORIGINAL. PLEASE APPROVE DIMENSIONS AND TOLERANCES INDICATED. CAN ART ASSUMES NO RESPONSIBILITY EITHER TECHNICAL OR LEGAL FOR HAVING THIS SHAPE MADE. THE CUSTOMER AGREES TO FULLY PROTECT CAN ART ALUMINUM FROM CLAIMS OF OTHERS RESULTING FROM THIS SHAPE.

SIGNED: _____ DATE: _____