

NOTE: BREAK ALL CORNERS WITH 0.015" (.38 MM) RADIUS UNLESS OTHERWISE NOTED. STANDARD TOLERANCES TO APPLY UNLESS OTHERWISE SPECIFIED.

CUSTOMER PART No.	CAN ART STD.	DIE No. EH05180
DESCRIPTION	1" x 1" x 0.065" THK. SQ. TUBE	PROPOSAL No. H-964

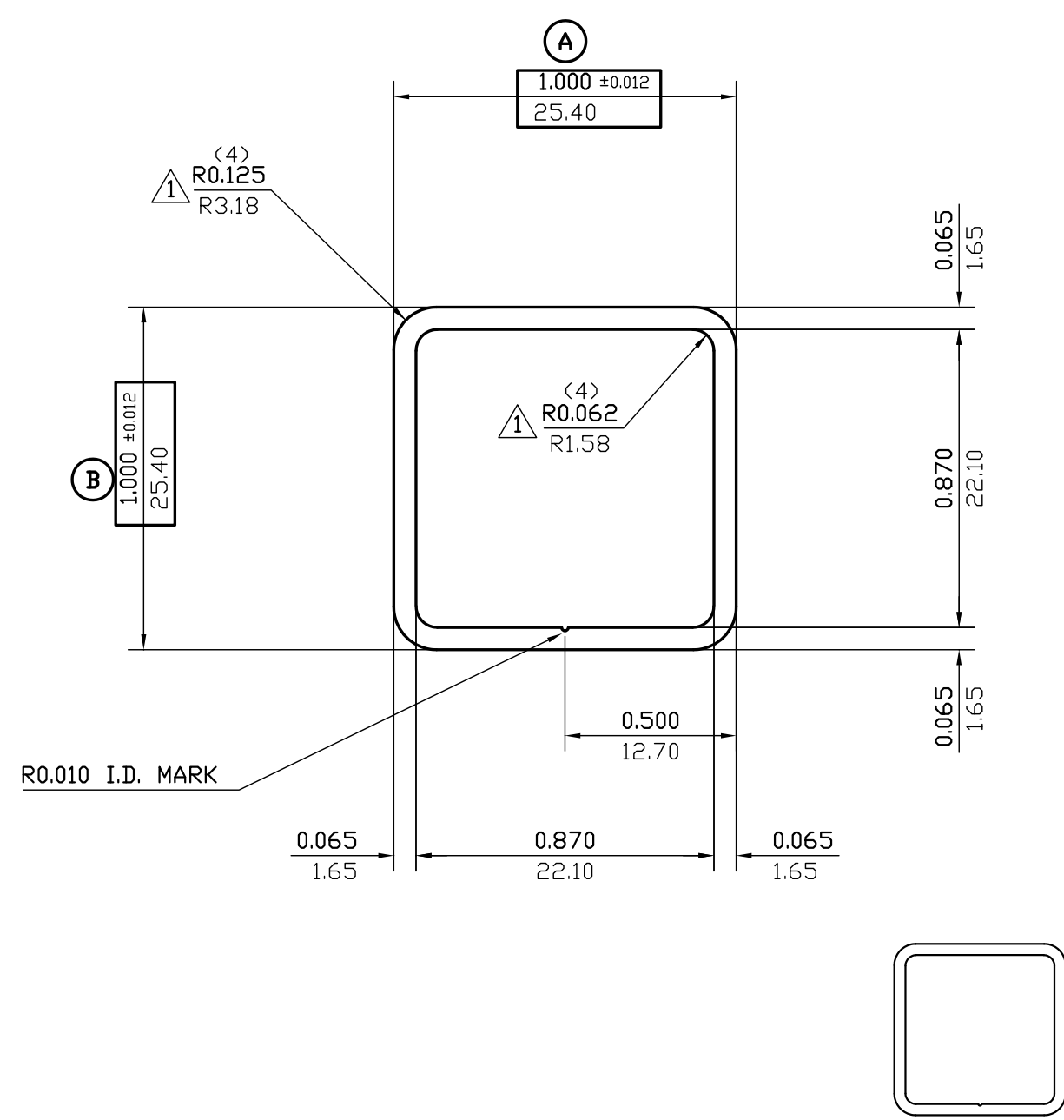

(C)
0.065 (1.65) WALL THICKNESS EXCEPT AS SHOWN

DATE	REV	DESCRIPTION	BY		
03/13/23	4	REMOVED ALLOY	JASON		
06/19/02	3	ADDED ACTUAL SIZE OF PROFILE	P.M.		
EST.AREA	0.233	IN. ²	EST.AREA	150	MM. ²
EST.WT.	0.275	LBS/FT.	EST.WT.	0.409	KG/M.
EST.PER.	7.170	IN.	EST.PER.	182.1	MM.
OUT PER.	3.785	IN.	OUT PER.	96.1	MM.
C.C.D.	1.311	IN.	C.C.D.	33	MM.
FACTOR	26	FINISH	M/F	ALLOY & TEMP.	
CKD BY		SCALE	2:1	DWN BY	G.M. DATE 11/23/88

CAN ART

ALUMINUM EXTRUSION INC.

85 PARKSHORE DRIVE
 BRAMPTON, ONT L6T 5M1
 TEL. NO. (905) 791-1464
 FAX NO. (905) 791-9151
 E-MAIL: canart@canart.com

THIS DRAWING IS NOT NECESSARILY A COPY OF YOUR ORIGINAL. PLEASE APPROVE DIMENSIONS AND TOLERANCES INDICATED. CAN ART ASSUMES NO RESPONSIBILITY EITHER TECHNICAL OR LEGAL FOR HAVING THIS SHAPE MADE. THE CUSTOMER AGREES TO FULLY PROTECT CAN ART ALUMINUM FROM CLAIMS OF OTHERS RESULTING FROM THIS SHAPE.

SIGNED: _____ DATE: _____