

CUSTOMER PART No.
AS21692

CUSTOMER
CAN ART OPEN

DIE No.
ES09808

DESCRIPTION
STORM DOOR FRAME (BOTTOM)

PROPOSAL No.
S-7685

NOTE: BREAK ALL CORNERS WITH 0.015" (.38 MM) RADIUS UNLESS OTHERWISE NOTED. STANDARD TOLERANCES TO APPLY UNLESS OTHERWISE SPECIFIED.

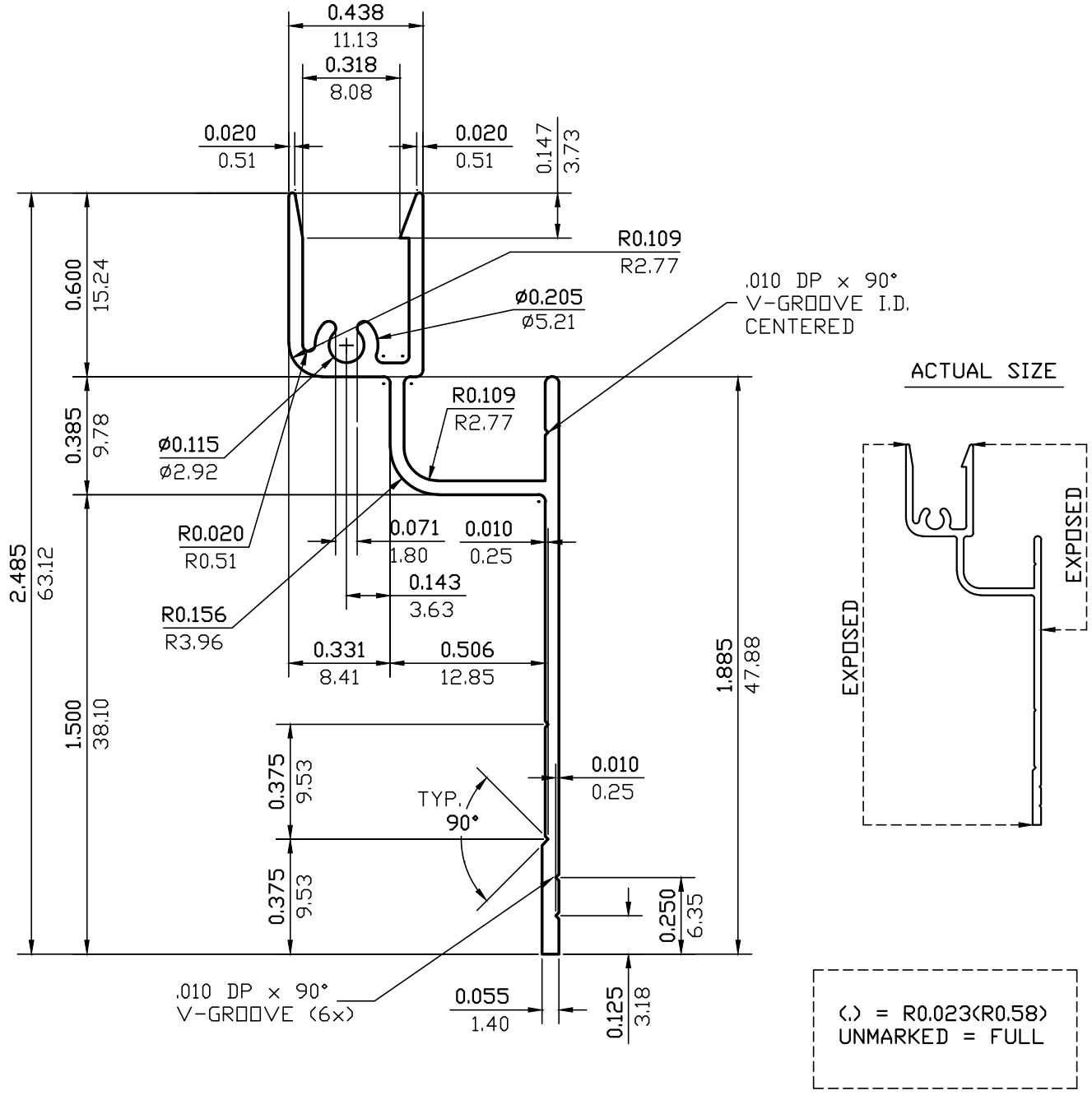

WALL THICKNESS 0.045(1.14) EXCEPT AS SHOWN

DATE	REV	DESCRIPTION	BY
EST.AREA	0.204	IN. ²	EST.AREA 131.788
EST.WT.	0.241	LBS/FT.	EST.WT. 0.359
EST.PER.	8.832	IN.	EST.PER. 224.344
OUT PER.		IN.	OUT PER.
C.C.D.	2.634	IN.	C.C.D. 66.892
FACTOR	37	FINISH PAINT	ALLOY & TEMP. 6063-T5
CKD BY	SCALE 2:1	DWN BY C.P.	DATE 05/08/98

CAN ART
ALUMINUM EXTRUSION INC.
428 JUTRAS DRIVE S.
WINDSOR, ONT. N8N 5C5
TEL. NO. (519) 727-4399
FAX NO. (519) 727-6434
E-MAIL: canart@canart.com

THIS DRAWING IS NOT NECESSARILY A COPY OF YOUR ORIGINAL. PLEASE APPROVE DIMENSIONS AND TOLERANCES INDICATED. CAN ART ASSUMES NO RESPONSIBILITY EITHER TECHNICAL OR LEGAL FOR HAVING THIS SHAPE MADE. THE CUSTOMER AGREES TO FULLY PROTECT CAN ART ALUMINUM FROM CLAIMS OF OTHERS RESULTING FROM THIS SHAPE.

SIGNED: _____ DATE: _____